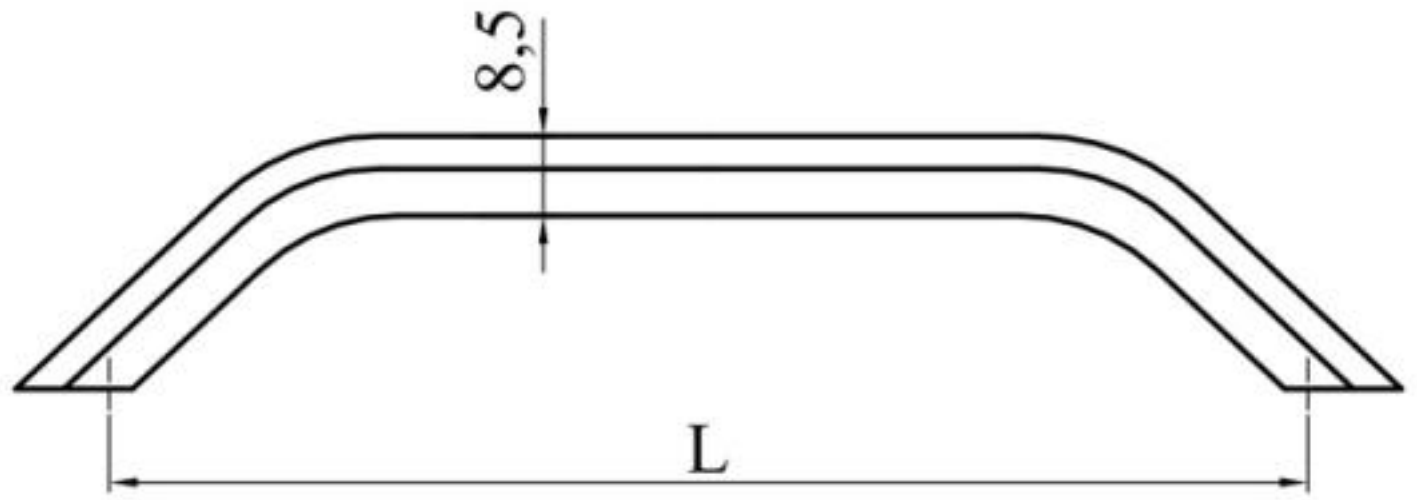
8,5
L

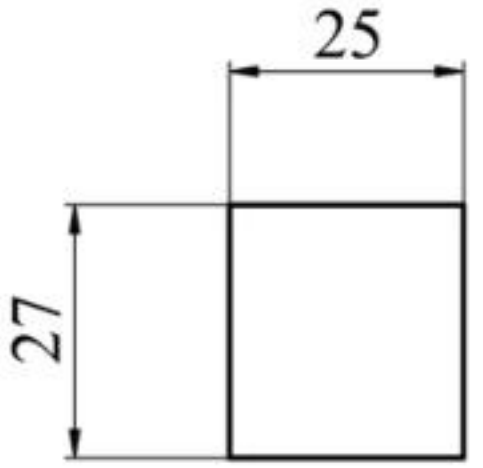
25
27

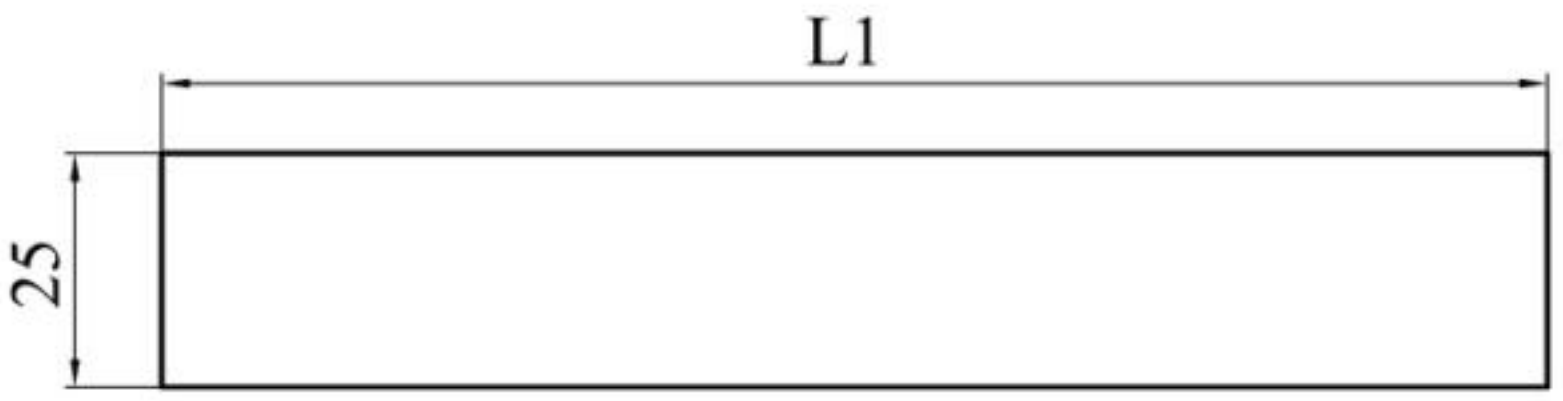
L1
25